

GROUND FLOOR PLAN

NOTES

1. DIMENSIONS TO FACE UNLESS SPECIFIED OTHERWISE BY THE CONTRACTOR.
2. ALL DIMENSIONS ARE IN METERS UNLESS SPECIFIED OTHERWISE.
3. FINISHED FLOOR LEVEL SHALL BE 150MM ABOVE FINISHED GROUND LEVEL.
4. FOR THE BUILDING OF THIS TYPE, THE MINIMUM WALL THICKNESS SHALL BE 200MM.
5. ALL EXISTING WALLS ARE TO BE CONSTRUCTED WITH 150MM THICK SAND MORTAR.
6. ALL INTERNAL WALLS ARE TO BE CONSTRUCTED WITH 150MM THICK SAND MORTAR.
7. ALL EXTERNAL WALLS ARE TO BE CONSTRUCTED WITH 200MM THICK SAND MORTAR.
8. ALL WALLS ARE TO BE CONSTRUCTED WITH 150MM THICK SAND MORTAR.
9. ALL WALLS ARE TO BE CONSTRUCTED WITH 150MM THICK SAND MORTAR.
10. ALL WALLS ARE TO BE CONSTRUCTED WITH 150MM THICK SAND MORTAR.
11. ALL WALLS ARE TO BE CONSTRUCTED WITH 150MM THICK SAND MORTAR.
12. ALL WALLS ARE TO BE CONSTRUCTED WITH 150MM THICK SAND MORTAR.
13. ALL WALLS ARE TO BE CONSTRUCTED WITH 150MM THICK SAND MORTAR.
14. ALL WALLS ARE TO BE CONSTRUCTED WITH 150MM THICK SAND MORTAR.
15. ALL WALLS ARE TO BE CONSTRUCTED WITH 150MM THICK SAND MORTAR.
16. ALL WALLS ARE TO BE CONSTRUCTED WITH 150MM THICK SAND MORTAR.
17. ALL WALLS ARE TO BE CONSTRUCTED WITH 150MM THICK SAND MORTAR.
18. ALL WALLS ARE TO BE CONSTRUCTED WITH 150MM THICK SAND MORTAR.
19. ALL WALLS ARE TO BE CONSTRUCTED WITH 150MM THICK SAND MORTAR.
20. ALL WALLS ARE TO BE CONSTRUCTED WITH 150MM THICK SAND MORTAR.
21. ALL WALLS ARE TO BE CONSTRUCTED WITH 150MM THICK SAND MORTAR.
22. ALL WALLS ARE TO BE CONSTRUCTED WITH 150MM THICK SAND MORTAR.
23. ALL WALLS ARE TO BE CONSTRUCTED WITH 150MM THICK SAND MORTAR.
24. ALL WALLS ARE TO BE CONSTRUCTED WITH 150MM THICK SAND MORTAR.
25. ALL WALLS ARE TO BE CONSTRUCTED WITH 150MM THICK SAND MORTAR.
26. ALL WALLS ARE TO BE CONSTRUCTED WITH 150MM THICK SAND MORTAR.
27. ALL WALLS ARE TO BE CONSTRUCTED WITH 150MM THICK SAND MORTAR.
28. ALL WALLS ARE TO BE CONSTRUCTED WITH 150MM THICK SAND MORTAR.
29. ALL WALLS ARE TO BE CONSTRUCTED WITH 150MM THICK SAND MORTAR.
30. ALL WALLS ARE TO BE CONSTRUCTED WITH 150MM THICK SAND MORTAR.

DOOR SCHEDULE

DOOR NO.	WIDTH	HEIGHT	REMARKS
D1	1000	2100	DOUBLE LEAF WOODEN
D2	1000	2100	SINGLE LEAF WOODEN
D3	800	2100	DOUBLE LEAF WOODEN WITH BOTH SIDE LAMINATION
D4	750	2100	DOUBLE LEAF WOODEN WITH BOTH SIDE LAMINATION

WINDOW SCHEDULE

WINDOW NO.	WIDTH	HEIGHT	REMARKS
W1	1500	1800	TWO TRACK WINDOW
W2	1500	1500	TWO TRACK WINDOW
W3	1420	1500	TWO TRACK WINDOW
W4	800	800	LOUVERED

- PROPOSED COLUMN
- PROPOSED BUILDING
- ▭ EXISTING BUILDING

REVISIONS

PURPOSE: APPROVAL DRAWING
 EXISTING TWO-STORIED ADMINISTRATIVE BUILDING OF SEVAYATAN SIKSHAN MAHAVIDYALAYA GOVT. SPONSORED B.ED. DEGREE COLLEGE AT SEVAYATAN, JHARGRAM, DIST. PASCHIM MEDINIPUR.

DEPT.	DATE	TITLE
ARCHITECTURE		GROUND FLOOR PLAN

M. Mitra
PALAS MITRA
 M. ARCH. (URBAN DESIGN)
 REG. NO. CE-46-18232

SIGN OF ARCHITECT

A. K. Mishra
 Assistant Engineer
 P & R.D. Dept. Govt. of W.B.
 Jhargram Zilla Parishad

SIGN OF STRUCTURAL ENGINEER

CONSULTANT
HAVEN ARCHITECTS
 AN ISO 9001:2015 CERTIFIED FIRM
 REG. NO. CE-46-18232



A. K. Mishra
 Assistant Engineer
 P & R.D. Dept. Govt. of W.B.
 Jhargram Zilla Parishad

DATE: 1/10/2024

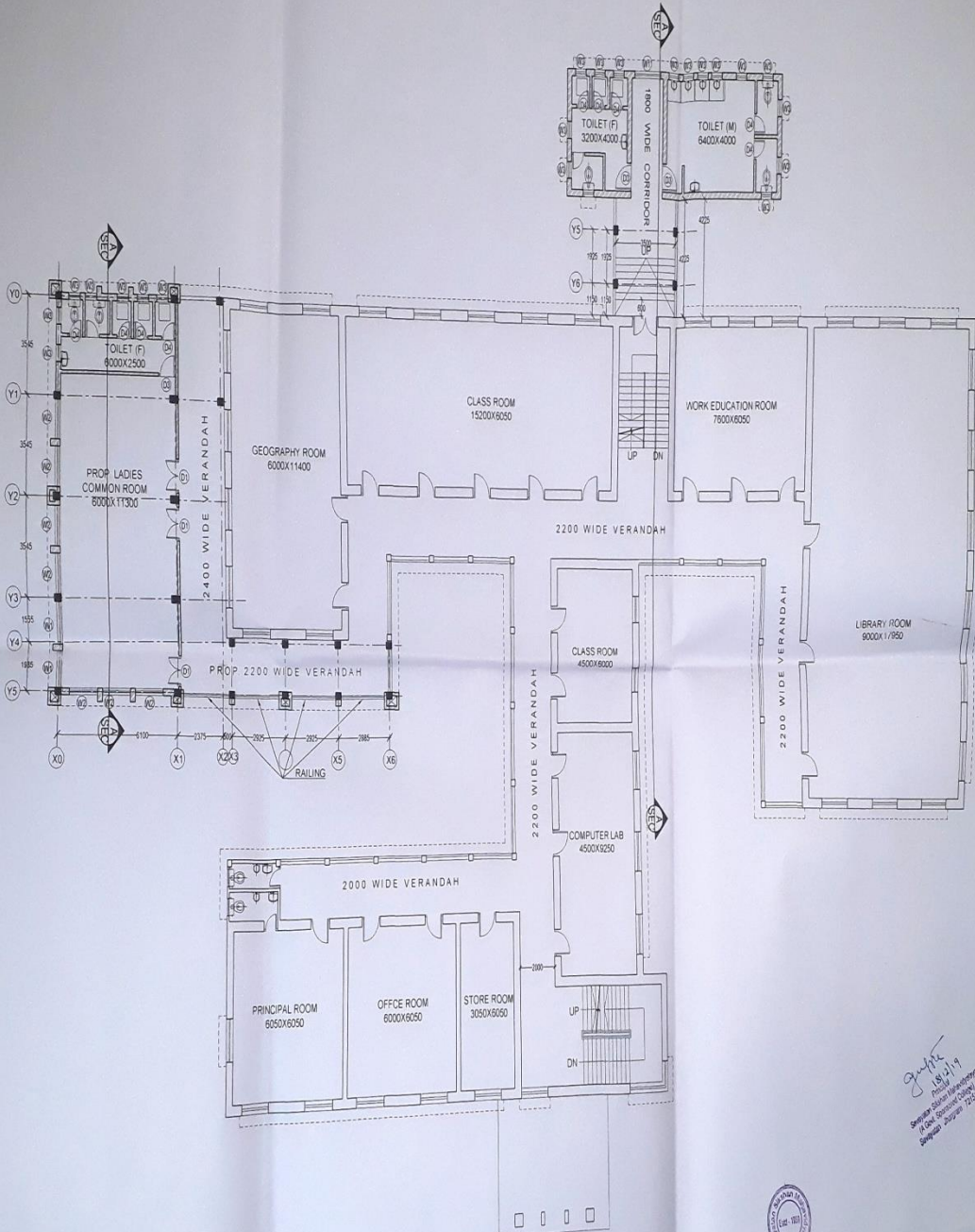

FIRST FLOOR PLAN

NOTES

1. CONTRACTOR TO CHECK & VERIFY ALL DIMENSIONS BEFORE EXECUTION OF WORK
2. ALL DIMENSIONS ARE IN METERS UNLESS OTHERWISE SPECIFIED
3. FINISHED DIMENSIONS SHALL BE FOLLOWING
4. FOR EXISTING BUILDING PARTIAL LEVEL WITH STRUCTURAL DRAWING
5. DEPTH OF FOUNDATION OF EXISTING BUILDING SHOULD BE VERIFIED
6. REBERBER SHALL NOT EXCEED THE DEPTH OF FOUNDATION OF THE BUILDING
7. ALL EXTERNAL WALLS ARE 230MM THICK AND CONSTRUCTED WITH 1:4 GREY SAND AND CEMENT
8. ALL INTERNAL WALLS ARE 100MM THICK AND CONSTRUCTED WITH 1:4 GREY SAND AND CEMENT
9. SPRING OF STEEL USED IS 400 TMT BAR AND COILS OF CONCRETE IS 8MM REBAR COVER TO MINIMUM REINFORCEMENT IS 20MM
10. COLUMN IS 600MM ABOVE GROUND LEVEL AND 50MM BELOW GROUND LEVEL
11. SLAB IS 150MM THICK
12. UP LIFT WITH 150MM COVERS
13. GRADE OF FINISH
14. GRADE OF FINISH
15. GRADE OF FINISH
16. GRADE OF FINISH
17. GRADE OF FINISH
18. GRADE OF FINISH
19. GRADE OF FINISH
20. GRADE OF FINISH

DOOR SCHEDULE

DOOR NO.	DIMENSIONS IN mm	REMARKS
D1	1200 x 2100	DOUBLE LEAF WOODEN
D2	1000 x 2100	SINGLE LEAF WOODEN
D3	900 x 2100	SINGLE LEAF WOODEN WITH BOTH SIDE LAMINATION
D4	750 x 2100	SINGLE LEAF WOODEN WITH BOTH SIDE LAMINATION

WINDOW SCHEDULE

WINDOW NO.	DIMENSIONS IN mm	REMARKS
W1	1500 x 1500	TWO TRACK ALUMINUM WINDOW
W2	1500 x 800	TWO TRACK WINDOW
W3	1400 x 1500	TWO TRACK WINDOW
W4	800 x 600	LOUVERED

S.B. Chatterjee
 Assistant Engineer
 P & R.D. Deptt. Civil, P.W.D.
 Jhargram Dist. Paschim Medinipur
 Palas Maitra
 M. ARCH (URBAN DESIGN)
 REG. NO. CA-95-18823

Signature
 15/11/17
 18/11/17
 19/11/17
 20/11/17
 21/11/17



REVISIONS

NO.	DATE	DESCRIPTION	BY	DATE

PURPOSE: APPROVAL DRAWING

EXISTING TWO-STORIED ADMINISTRATIVE BUILDING OF SEVAYATAN SIKSHAN MAHAVIDYALAYA (GOVT. SPONSORED B.ED. DEGREE COLLEGE) AT SEVAYATAN, JHARGRAM DIST. PASCHIM MEDINIPUR

DEPT.	ARCHITECTURE	TITLE

NO.	DATE	DESCRIPTION	BY	DATE

CONSULTANT

HAVEN ARCHITECTS
 AN INDIAN PRACTICE SINCE 1988
 REG. NO. 21-248-1994, REGD. NO. 21-248-1994
 OFFICE NO. HA EXISTING COLLEGE ROAD
 JHARGRAM, DIST. PASCHIM MEDINIPUR
 PIN - 751001
 PHONE - 98300 11000